



# hello

I am Nauris Cinovics and in my career as an Art Director I have managed and implemented various international and local design projects.

I lit up for the development of logos and full-scale visual identities, which also includes the development of websites, but nothing beats the development of packaging designs. It is a non-realistic, mystical feeling, which begins with the development of concept, continues with the layout and design, until it is realized as a tangible result.

Some works can be seen in this portfolio.



CSM



SandMar cosmetics are vegan, organic and based on natural cosmetics.

The logo combines the letters S and M and a crown, which symbolizes that nature is the heart of these products.

The minimalist logo with texts also explain what this product combines and what it stands for. This brand story continues with the development of a unique website design.





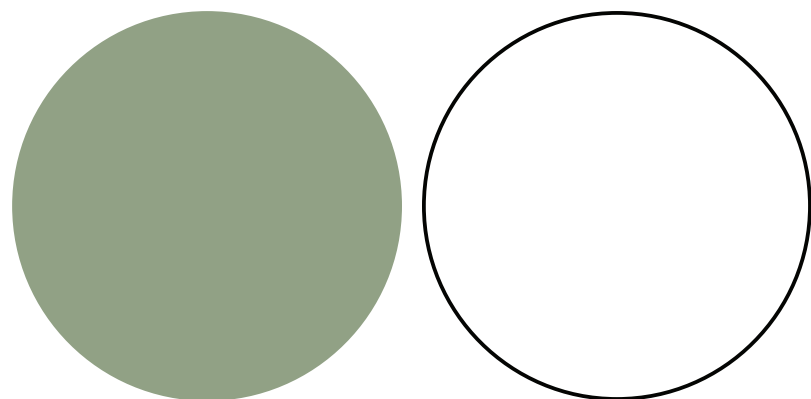

## Ginora Sans

Aa Bb Cc Dd Ee Ff Gg Hh Ii Jj Kk Ll Mm Nn Oo Pp  
Qq Rr Ss Tt Uu Vv Ww Xx Yy Zz

0123456789

.,:?!@#\$%&\*~+(){}[]<>/

S + M + W

MS  
SandMar  
Bio and Organic Nature Cosmetic  
Products by Sandra Markovic

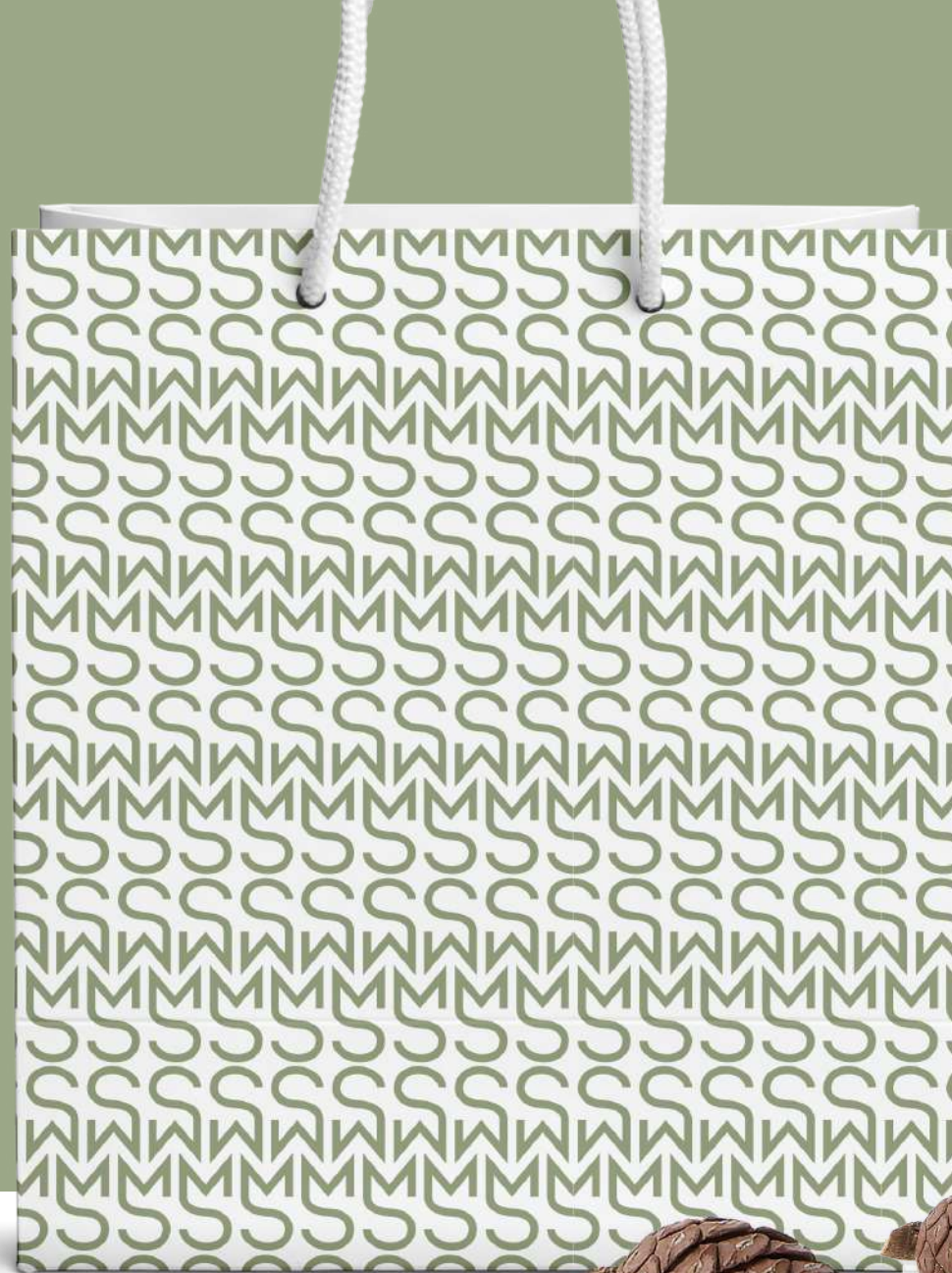

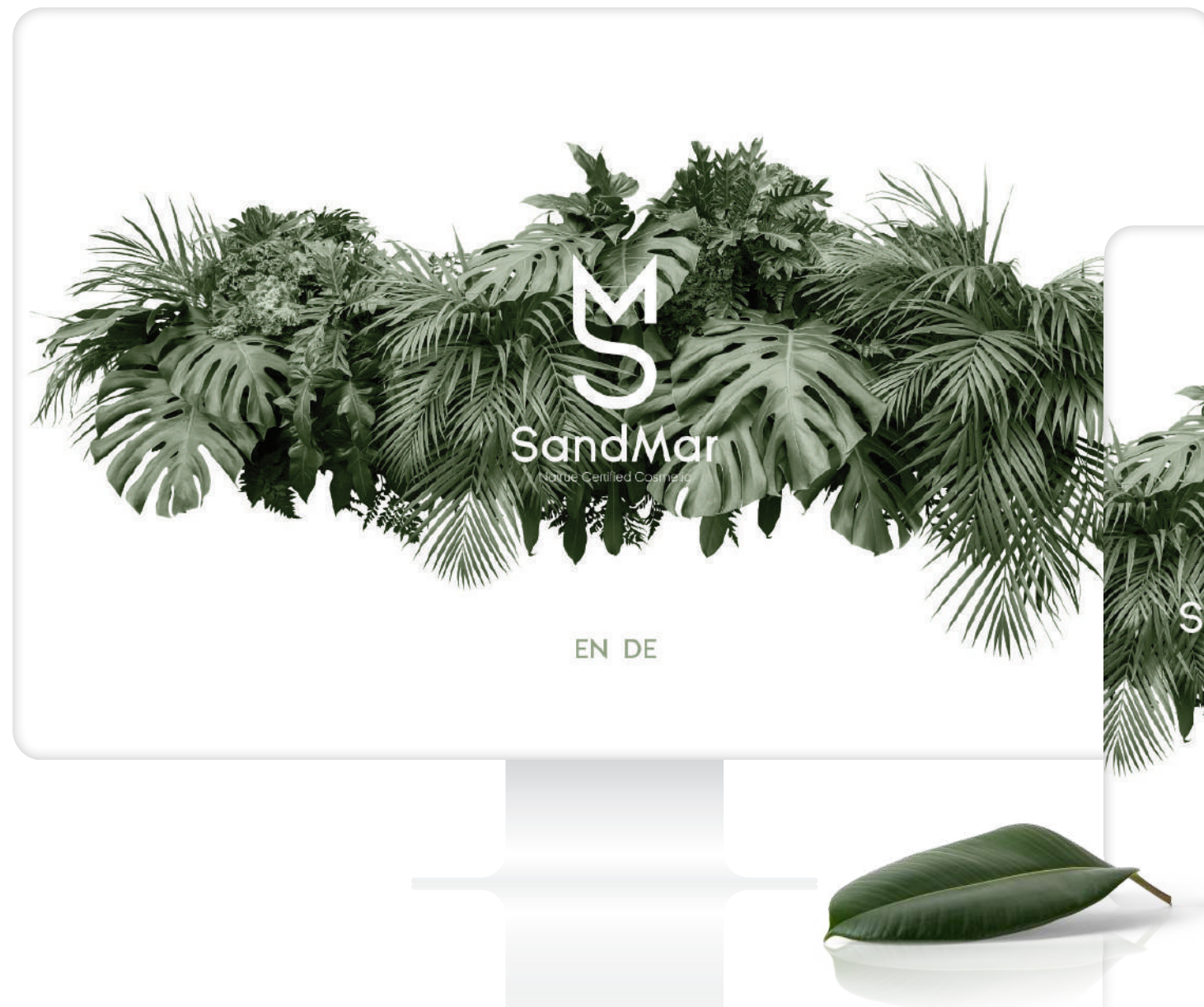







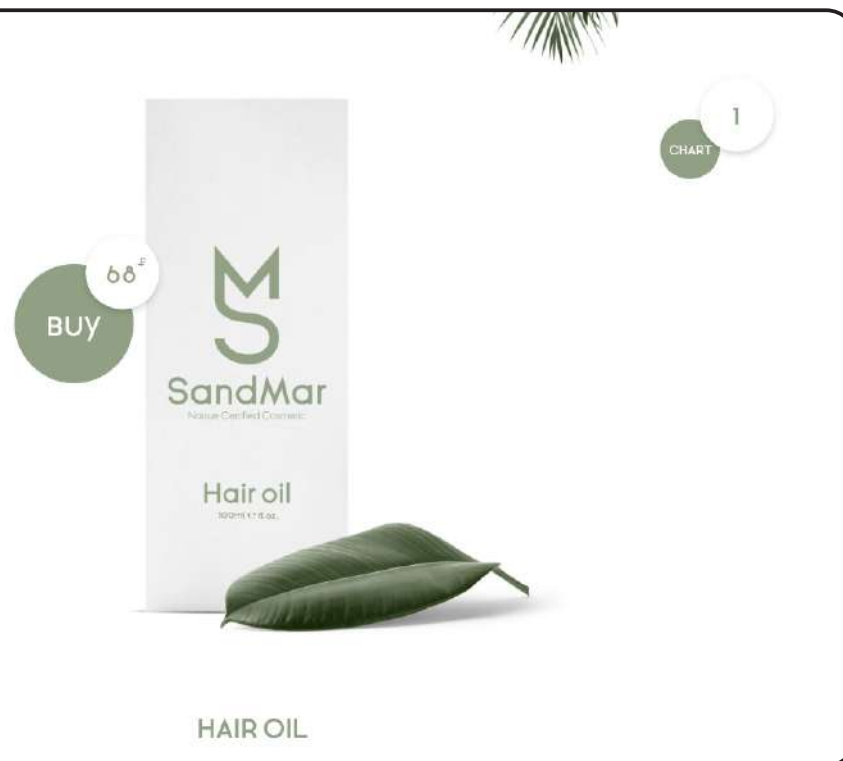





**GMT**

B E A U T Y





A new packaging design has been developed - labels and boxes, developed in accordance with the existing product range, logo, GMT brand and the company's target audience.

The new packaging is based on the "natura concept", which includes "body" and "face" lines. The packaging is designed for both professional use - salons ("pro") and daily use - at home ("home").

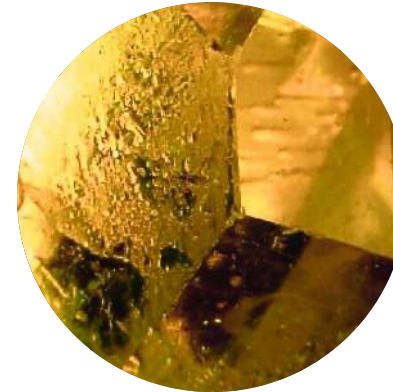
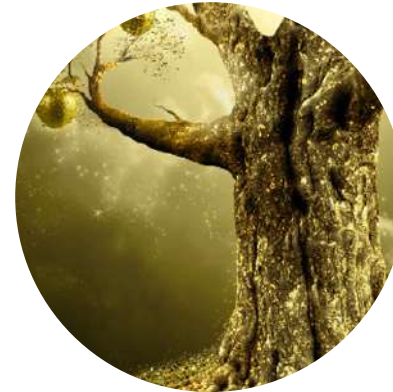

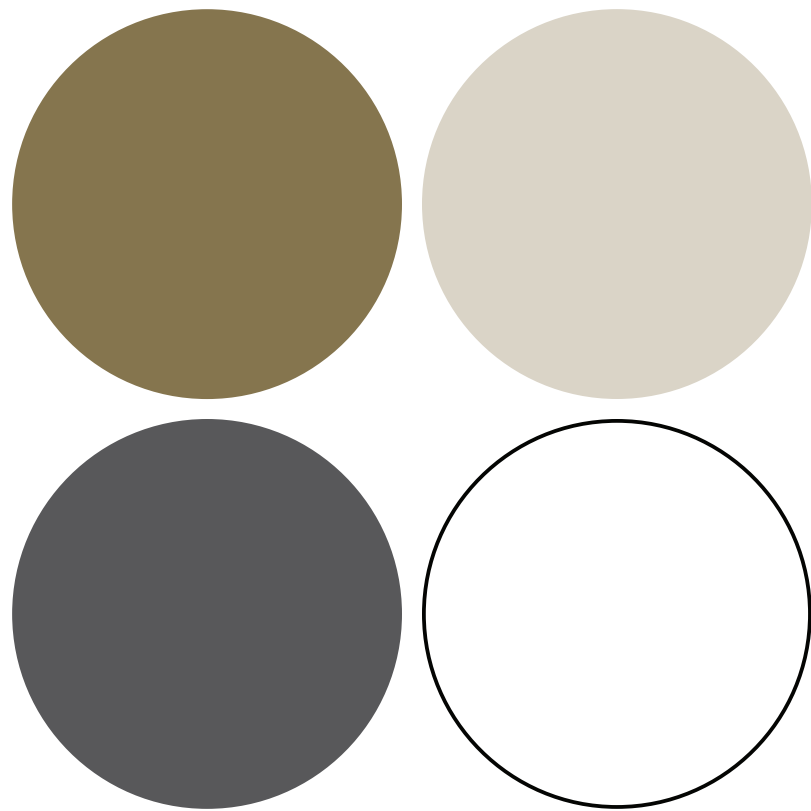

## TRAJAN PRO

AA Āā BB CC Čč DD Ee Ēē FF GG Ġġ HH Ii Īī JJ  
KK Ķķ LL Łł MM NN Ņņ OO PP RR Šš Tt Uu  
Ūū Vv Zz Žž  
0123456789  
.,;?!@#\$%&\*~+(){}[]<>/

## Times New Roman

Aa Āā Bb Cc Čč Dd Ee Ēē Ff Gg Ġġ Hh Ii Īī Jj Kk Ķķ Ll Łł  
Mm Nn Ņņ Oo Pp Rr Ss Šš Tt Uu Ūū Vv Zz Žž  
0123456789  
.,;?!@#\$%&\*~+(){}[]<>/



NATURA CONCEPT

ANTI-AGE EYE  
CONTOURE  
CREAM

FACE





NATURA CONCEPT

# LIFT & VOLUME UP BREAST CREAM

BODY



NATURA CONCEPT

NO PARABENS NO MINERAL OIL NO PROPYLENE GLYCOL  
NO PEGS NO SILICONES NO PERFUME

 **LIFT & VOLUME UP BREAST CREAM:** For breast, neck and décolleté with innovative *Volufirming* technology acting on skin at all levels. It revitalizes décolleté, makes it radiant, effectively fills the existing wrinkles, adds volume and improves shape for breasts. Use: apply on the breast, neck and décolleté area twice a day. Massage gently for 2-7 minutes until fully absorbed.



100ml

Made in Latvia, EU

GMT Ltd., Brīdīšu 29a-40/a, LV-1084, Latvia

www.gmtbeauty.com



NATURA CONCEPT

NO PARABENS NO MINERAL OIL  
NO PROPYLENE GLYCOL NO PEGS  
NO SILICONES NO PERFUME



NATURA CONCEPT

NO PARABENS NO MINERAL OIL  
NO PROPYLENE GLYCOL NO PEGS  
NO SILICONES NO PERFUME

 **ANTI EYE-BAGS GEL:** enhances lymphatic and venous drainage, reduces tissue edema, minimizes the under eye darkness and puffiness, evens skin tone and improves skin structure and elasticity. Use: in the morning and evening apply the gel to clean dry skin and gently massage in until fully absorbed. In order to gain excellent results, it is recommended to use the serum together with GMT BEAUTY NATURA CONCEPT REVITALIZING EYE CONTOURE CREAM.

 **ПРОТИВООТЕЧНЫЙ ГЕЛЬ ДЛЯ ГЛАЗ:** инновационный гель с улучшает лимфатический и венозный отток. Снижает отек в тканях, убирает темные круги и мешки под глазами, выравнивает цвет кожи, улучшает структуру и эластичность кожи. Использовать: утром и вечером нанести продукт на сухую, чистую кожу и втирать до полного впитывания. Для достижения наилучших результатов, использовать вместе с GMT BEAUTY NATURA CONCEPT REVITALIZING EYE CONTOURE CREAM.

**Ingredients/Состав(INCI):** Aqua, Glycerin, Polyacrylate Crosspolymer-6, Citrus Limon Peel Extract, Centella Asiatica Leaf Extract, Hedera Helix Leaf Extract, Ginkgo Biloba Leaf Extract, Equisetum Arvense Extract, Hydrogenated Ethylhexyl Olivate, Hydrogenated Olive Oil Unsaponifiables, Maltinhus Gluten Fruit Extract, Menyanthes trifoliata, Saccharide Isomerate, Camellia Sinensis Extract, Potassium Sorbate, Polysorbate 20, Sodium Benzoate, Tetrasodium Glutamate Diacetate, Lactic Acid, Citrus Grandis Peel Oil, Cymbopogon Schoenanthus Oil



15ml

Made in Latvia, EU

GMT Ltd., Brīdīšu 29a-40/a, LV-1084, Latvia

www.gmtbeauty.com



4751023 570853



NATURA CONCEPT

# ANTI EYE-BAGS GEL

FACE

Best before/Годен до:









DR. NIGMA



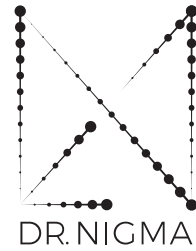

Nigma Talib, ND is a naturopathic practitioner with clinics in London and Los Angeles.

The dotted part is like a neural symbol that accentuates the packaging of the new facial products. Silver and black colors have been researched to be the most suitable for science, clinic and including technology (innovation, novelty, uniqueness).

Dr. Nigma Serum N°1 is a high performance elixir that improves the condition of the skin using clinically studied plant stem cells. The product contains hyaluronic acid and marine snail peptide, which promotes the delivery and absorption of clinically studied stem cells. Crème N°1 boasts an innovative formula based on a unique and patented light water technology. This concept has also been continued in the exclusive development of the website.

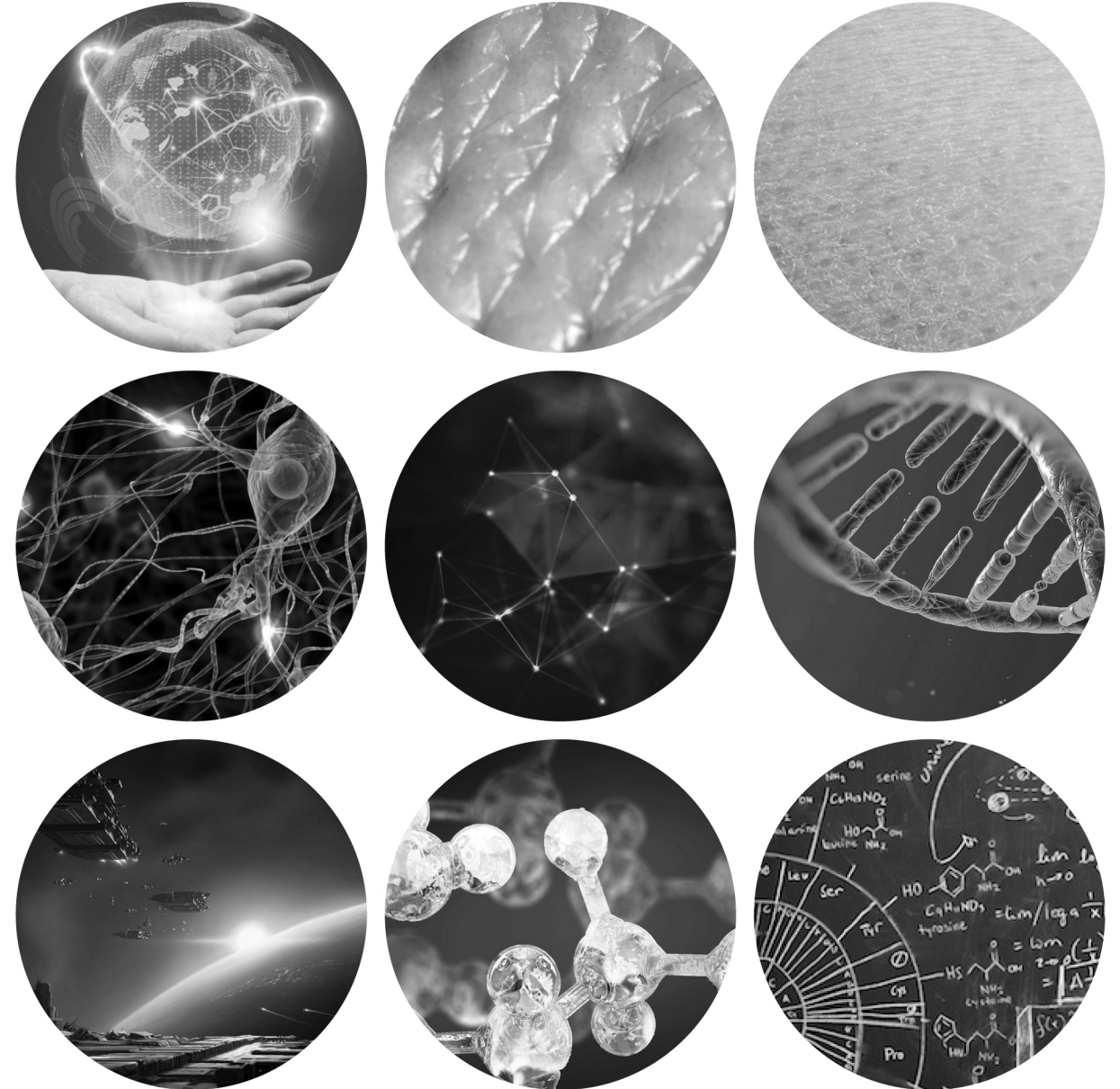



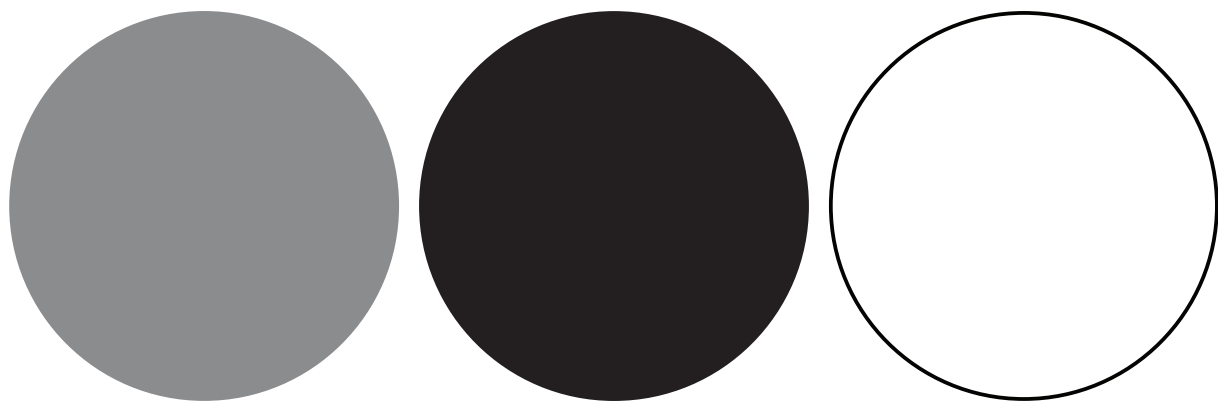

## Montserrat font

Aa Bb Cc Dd Ee Ff Gg Hh Ii Jj Kk Ll Mm Nn Oo Pp  
Qq Rr Ss Tt Uu Vv Ww Xx Yy Zz  
0123456789  
.,;?!@#\$%&\*~+(){}[]<>/

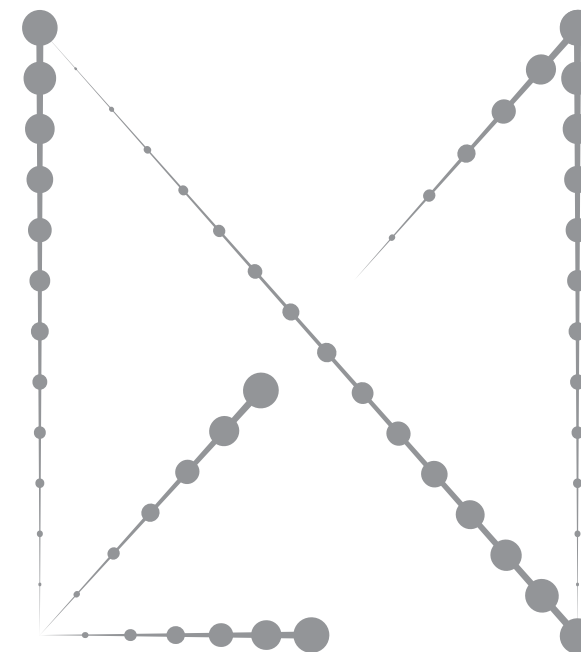

DR. NIGMA



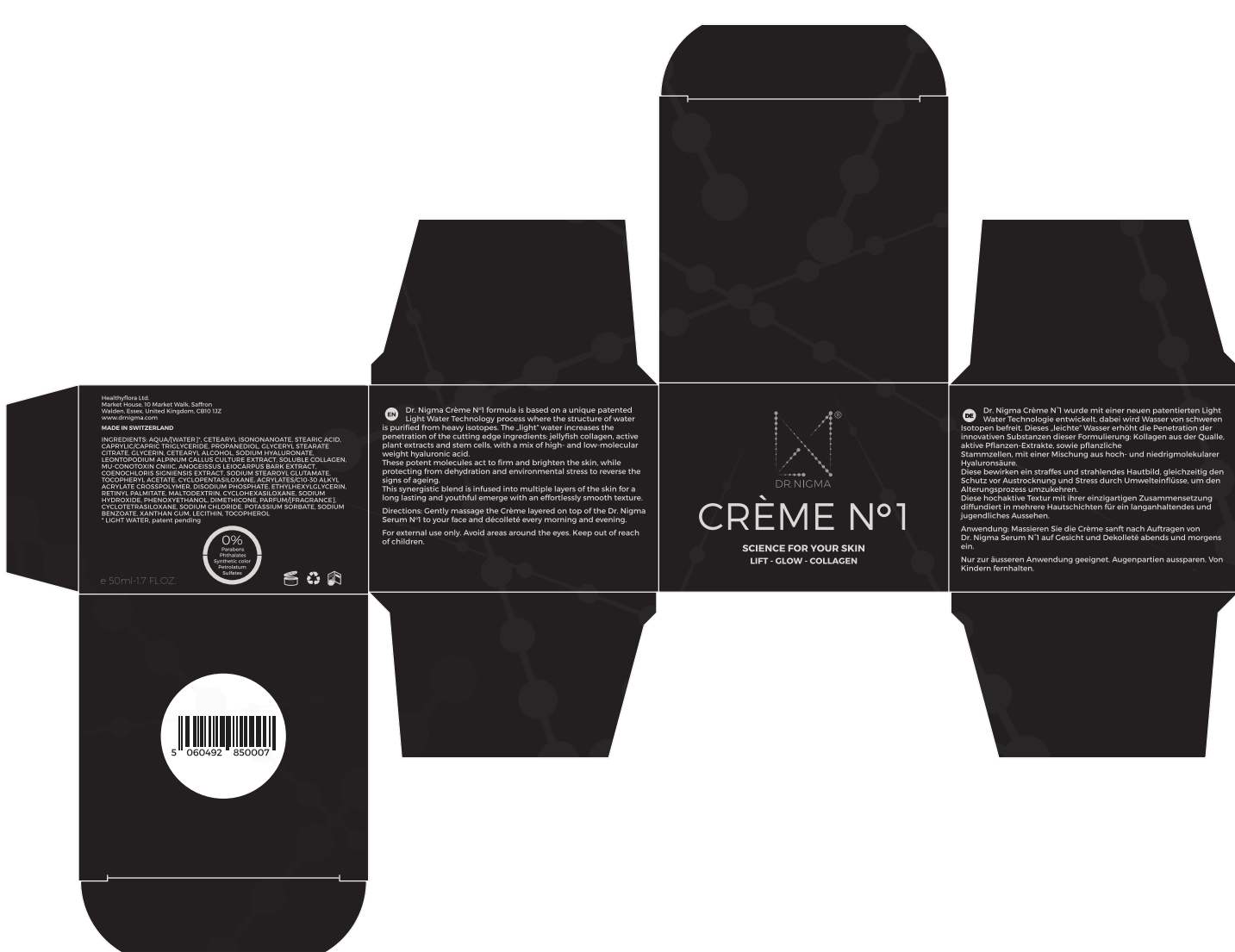









ABOUT DR. NIGMA

PRODUCTS

TESTIMONIALS

PRESS

CONTACTS US

## SCIENCE FOR YOUR SKIN



HealthyDoc Limited, 85 Tottenham Court Road, London, W1T 4TQ, UK. +44 (0) 20 7792 8073 VAT VRN105729423 All rights reserved



[ABOUT DR. NIGMA](#)[PRODUCTS](#)[TESTIMONIALS](#)[PRESS](#)[CONTACTS US](#)

## ABOUT DR. NIGMA

Nigma Talib, ND is a Naturopathic Practitioner with clinics in London and Los Angeles.

Dr Nigma has had much acclaim within her field and has been instrumental in being an activist and patron for Naturopathic medicine, both in North America and Europe alike. Dr Nigma has successfully morphed her dream into reality of bringing essential knowledge on health and wellness to a larger audience and educate people on how to live optimal and making positive and healing life choices.

Her bestselling book 'Reverse the Signs of Ageing' has catapulted her already successful career to new heights and has been translated into 8 languages and is enjoying continued success.

In this revealing book Dr Nigma passionately extends her knowledge of practice of over 17 years to a large and global audience. The advice and insight that has previously been privy to her discerning clientele only, has been made available in an easy to ready guide to look and feel your very best.

As a passionate bio chemist Dr Nigma has for years worked alongside her scientist in Switzerland to formulate her debut skin care line. Patented formulas are being brought to the market to truly present unique technology that has been perfected by Dr Nigma. Light water technology and heavy isotopes are components incorporated in her fascinating formulas that infuses the skin's deeper layers to give a pronounced look of hydration and youthful appearance.

Dr Nigma has single handily brought to the market a 360-degree approach of how to 'Reverse The Signs of Ageing', from the inside and out.

More info: [www.healthydoc.com](http://www.healthydoc.com)



HealthyDoc Limited, 85 Tottenham Court Road, London, W1T 4TQ UK +44 (0)20 7792 8073 VAT: VRI05729423 All rights reserved.

[ABOUT DR. NIGMA](#)[PRODUCTS](#)[TESTIMONIALS](#)[PRESS](#)[CONTACTS US](#)

## DR. NIGMA CRÈME N°1 – 50ML

Lift- Glow- Collagen

£120

Dr. Nigma is releasing her much anticipated skin care line to the market. Years of research with her scientist in Switzerland has brought to the market a range truly unique and superior. The products, even prior to its launch, had her cult following, of which many Hollywood A-list celebrities, yearning to include these solitary and exclusive products in their beauty regimes.

Her philosophy of a 360 degree, inside out approach has come to fruition with products so superior in quality it now accompanies her preaching of gut health to truly have a radiant end result that is natural and timeless at any age.

Crème No1 boasts a pioneering formula that is based on unique and patented Light Water Technology. The synergy of natural active factors with plant and marine extracts have superior and pronounced anti-wrinkle properties. Crème no 1 is the product of a passion for science and having been part of the health and wellness industry for 2 decades. Dr Nigma has transferred her knowledge and research into this much anticipated and innovative skin care range to bring to the market products that was previously reserved for only a select few.

Crème No1 has the best results when used in conjunction with Dr Nigma Serum No1.

**APPLICATION:** Gently massage the Crème layered on top of the Dr. Nigma Serum No1 to your face and décolleté every morning and evening on clean dry skin.

**CAUTION:** For external use only. Avoid areas around the eyes. Keep out of reach of children.

**INGREDIENTS:** AQUA (WATER), CETEARYL ISONONANOATE, STEARIC ACID, CAPRYLIC/CAPRIC TRIGLYCERIDE, PROPANEDIOL, GLYCERYL STEARATE CITRATE, CYCLOPENTASILOXANE, OLIVEERIN, CETEARYL ALCOHOL, PHENOXYPOLYETHANOL, SODIUM HYALURONATE, SODIUM STYARCOYL GLUTAMATE, TOCOPHERYL ACETATE, DIMETHICONE, RADIOLIA FRAGRANCE, ACRYLATERICIO-3D ALKYL ACRYLATE CROSSPOLYMER, CYCLOMETHICONE, DISODIUM PHOSPHATE, ETHYLHEXYLGLYCERIN, RETINYL PALMITATE, MALTODEXTRIN, ANOCEISSUS LEOCARRUS BARK EXTRACT, CYCLOHEXASILOXANE, CYCLOTETRAILOXANE, LEONTOPODIUM ALPINUM CALLUS CULTURE EXTRACT, LEONTOPODIUM ALPINUM CALLUS CULTURE EXTRACT, SODIUM HYDROXIDE, SOLUBLE COLLAGEN, SODIUM CHLORIDE, POTASSIUM SORBATE, SODIUM BENZOATE, XANTHAN GUM, COENOCLOSTRIS SIKIENSIS EXTRACT, LECITHIN, MU-CONOTOXIN CNIIC.



## DR. NIGMA SERUM N°1 – 30ML

Hydrate-Plump-Plant Stem Cells

£150

[ABOUT DR. NIGMA](#)[PRODUCTS](#)[TESTIMONIALS](#)[PRESS](#)[CONTACTS US](#)

IRISH EXAMINER  
NOVEMBER 2016



IRISH EXAMINER  
NOVEMBER 2016



IRISH EXAMINER  
NOVEMBER 2016



IRISH EXAMINER  
NOVEMBER 2016



IRISH EXAMINER  
NOVEMBER 2016



IRISH EXAMINER  
NOVEMBER 2016

[ABOUT DR. NIGMA](#)[PRODUCTS](#)[TESTIMONIALS](#)[PRESS](#)[CONTACTS US](#)

## PHONE

+44 (0) 2077928073

## MORE INFO

[www.healthdoc.com](http://www.healthdoc.com)

## ADDRESS

HealthyDoc Limited,  
85 Tottenham Court Road,  
London,  
W1T 4TQ

## SEND US MESSAGE

<input type="text" value="Name*"/>	<input type="text" value="E-mail*"/>	<input type="text" value="Subject*"/>
<input type="text" value="Text*"/>		

SEND





DR. NIGMA  
**SERUM  
No. 1**

SCIENCE FOR YOUR SKIN  
HYDRATE - PLUMP - PLANT STEM CELLS

DR. NIGMA  
**CRÈME No. 1**

SCIENCE FOR YOUR SKIN  
LIFT - GLOW - COLLAGEN

DR. NIGMA  
**SERUM  
No. 1**

SCIENCE FOR YOUR SKIN  
HYDRATE - PLUMP - PLANT STEM CELLS

DR. NIGMA  
**CRÈME No. 1**

SCIENCE FOR YOUR SKIN  
LIFT - GLOW - COLLAGEN

DR. NIGMA  
**SERUM  
No. 1**

SCIENCE FOR YOUR SKIN  
HYDRATE - PLUMP - PLANT STEM CELLS

DR. NIGMA  
**CRÈME No. 1**

SCIENCE FOR YOUR SKIN  
LIFT - GLOW - COLLAGEN

DR. NIGMA  
**SERUM  
No. 1**

SCIENCE FOR YOUR SKIN  
HYDRATE - PLUMP - PLANT STEM CELLS

DR. NIGMA  
**CRÈME No. 1**

SCIENCE FOR YOUR SKIN  
LIFT - GLOW - COLLAGEN

DR. NIGMA  
**SERUM  
No. 1**

SCIENCE FOR YOUR SKIN  
HYDRATE - PLUMP - PLANT STEM CELLS

DR. NIGMA  
**CRÈME No. 1**

SCIENCE FOR YOUR SKIN  
LIFT - GLOW - COLLAGEN

DR. NIGMA  
**SERUM  
No. 1**

SCIENCE FOR YOUR SKIN  
HYDRATE - PLUMP - PLANT STEM CELLS

DR. NIGMA  
**CRÈME No. 1**

SCIENCE FOR YOUR SKIN  
LIFT - GLOW - COLLAGEN

DR. NIGMA  
**SERUM  
No. 1**

SCIENCE FOR YOUR SKIN  
HYDRATE - PLUMP - PLANT STEM CELLS

DR. NIGMA  
**CRÈME No. 1**

SCIENCE FOR YOUR SKIN  
LIFT - GLOW - COLLAGEN

DR. NIGMA  
**SERUM  
No. 1**

SCIENCE FOR YOUR SKIN  
HYDRATE - PLUMP - PLANT STEM CELLS

DR. NIGMA  
**CRÈME No. 1**

SCIENCE FOR YOUR SKIN  
LIFT - GLOW - COLLAGEN

nauris clinics

info@nauriscinovics.com  
+371 26049375